

Cases by WSO

Office	Name	Feb 97	Mar 97	Apr 97	May 97	June 97	July 97	Aug97	Sept97	Oct97	Nov97	Dec97
004	North Adams	131	130	127	125	120	117	116	121	119	117	112
015	Athol	89	87	81	82	83	81	84	85	80	75	69
020	Barnstable	236	238	211	203	197	187	193	201	205	199	187
044	Brockton	806	811	778	766	768	759	727	698	685	695	699
097	Fall River	632	650	651	656	658	633	637	643	651	649	627
098	Falmouth	130	132	121	114	105	97	102	88	88	98	93
099	Fitchburg	541	543	527	542	541	526	532	537	521	521	509
102	Framingham	251	247	246	246	277	262	267	273	277	257	267
116	Greenfield	200	193	182	192	197	200	181	175	183	188	194
131	Haverhill	244	265	273	272	264	246	230	232	223	217	208
140	Holyoke	586	597	592	602	584	532	539	523	506	518	484
152	Lawrence	842	846	813	825	809	762	766	750	772	788	772
163	Lowell	693	731	724	715	677	673	678	674	681	684	656
168	Malden	598	616	606	615	612	581	544	543	523	518	514
180	Milford	219	212	214	206	210	191	198	195	187	188	189
204	New Bedford	1,277	1,270	1,284	1,282	1,231	1,189	1,168	1,136	1,120	1,112	1,145
217	Northampton	203	222	225	235	211	202	208	215	205	206	212
224	Oak Bluffs	15	12	16	14	15	11	8	11	13	12	11
227	Orleans	124	127	117	111	103	86	90	97	104	112	116
239	Pittsfield	218	214	225	215	216	219	216	220	220	217	216
242	Plymouth	136	128	132	138	133	137	138	127	121	122	125
247	Quincy	588	614	628	629	646	632	618	606	618	625	634
252	Revere	643	662	668	680	660	647	624	602	601	592	577
262	North Shore	1,075	1,098	1,074	1,059	1,033	993	1,023	987	966	970	971
278	Davis Square	494	488	470	484	765	753	759	747	733	727	687
282	Southbridge	332	338	326	326	313	321	305	304	318	331	314
285	Springfield State	751	780	766	761	753	726	720	660	684	721	726
297	Taunton	502	502	502	503	510	480	447	447	428	441	438
314	Wareham	46	48	50	51	49	50	40	41	36	42	45
333	Westfield	224	243	243	235	234	231	212	214	213	216	222
343	Springfield Liberty	1,229	1,245	1,243	1,222	1,232	1,174	1,151	1,150	1,118	1,142	1,142
352	Worcester	1,454	1,505	1,497	1,508	1,483	1,426	1,392	1,364	1,383	1,377	1,356
425	Newmarket Square	811	827	803	829	846	806	772	781	775	772	747
470	Roslindale	291	305	311	316	306	299	292	290	318	321	295
482	Newmarket Sq Home	194	227	247	265	252	248	249	204	201	198	187
490	Grove Hall / Dorch.	527	576	593	583	588	565	517	511	510	494	510
495	Boston Family Hsng	3	3	0	1	2	3	1	1	4	4	4
600	600 EAEDC/Detox	282	239	226	241	260	207	243	288	249	193	165
900										1	1	1
	Other/Miscoded											
	Total	18,777	19,181	19,017	19,047	18,864	18,133	17,840	17,584	17,483	17,525	17,305

Cases by WSO

Office	Name	Jan98	Feb98	Mar98	Apr98	May98	June98	July98	Aug98	Sept98	Oct98	Nov98
004	North Adams	102	104	110	110	105	105	84	84	91	90	89
015	Athol	69	70	72	68	70	66	68	72	70	71	71
020	Barnstable	203	208	201	194	181	172	175	174	187	194	212
044	Brockton	688	693	687	676	658	600	570	607	609	602	600
097	Fall River	660	707	715	686	681	657	645	668	655	679	662
098	Falmouth	92	88	84	92	94	87	84	83	83	92	99
099	Fitchburg	539	535	533	516	498	479	480	519	488	493	507
102	Framingham	261	270	282	279	286	265	250	259	254	262	264
116	Greenfield	197	193	198	185	189	183	187	164	156	163	171
131	Haverhill	216	212	207	212	208	210	218	225	235	245	247
140	Holyoke	487	491	491	467	473	443	454	466	460	471	458
152	Lawrence	795	796	803	731	743	731	684	674	663	666	661
163	Lowell	659	633	629	606	604	592	604	620	605	606	609
168	Malden	531	525	524	519	502	600	587	592	598	598	585
180	Milford	183	169	177	181	189	183	183	184	181	178	184
204	New Bedford	1,136	1,101	1,064	1,047	1,080	1,020	1,001	982	989	1,030	1,026
217	Northampton	215	226	224	215	210	211	209	225	218	226	229
224	Oak Bluffs	12	11	12	12	11	13	9	10	9	11	10
227	Orleans	120	117	109	105	107	112	114	110	108	114	131
239	Pittsfield	209	231	234	228	221	223	218	213	207	213	200
242	Plymouth	124	127	119	127	126	120	114	111	106	97	105
247	Quincy	623	608	627	615	624	614	602	619	597	612	616
252	Revere	554	548	553	528	517	506	516	523	529	486	481
262	North Shore	970	979	1,002	983	964	956	944	952	943	979	969
278	Davis Square	696	660	678	662	658	631	637	629	621	621	610
282	Southbridge	308	312	316	300	301	295	290	290	297	318	323
285	Springfield State	753	775	813	791	801	761	719	733	724	751	747
297	Taunton	465	464	460	440	436	425	428	454	454	462	456
314	Wareham	58	52	61	51	54	56	46	50	55	52	53
333	Westfield	225	226	216	209	216	219	216	218	225	215	205
343	Springfield Liberty	1,196	1,176	1,174	1,142	1,165	1,165	1,127	1,179	1,188	1,228	1,197
352	Worcester	1,369	1,337	1,326	1,284	1,263	1,236	1,180	1,185	1,179	1,178	1,209
425	Newmarket Square	733	745	913	880	832	844	797	754	717	747	724
470	Roslindale	309	313	292	279	292	288	286	287	273	270	269
482	Newmarket Sq Home	181	198	196	196	227	224	273	307	320	302	331
490	Grove Hall / Dorch.	487	463	281	268	262	260	256	250	240	241	229
495	Boston Family Hsng	3	3	3	2	2	2	3	2	2	2	2
600	600 EAEDC/Detox	280	270	267	320	283	245	302	305	291	375	388
900		1	1	1	1	1	1	1	1	1	1	1
	Other/Miscoded											
	Total	17,587	17,482	17,470	17,012	16,902	16,425	16,193	16,405	16,219	16,569	16,569

Cases by WSO

Office	Name	Dec98	Jan99	Feb99	Mar99	Apr99	May99	Jun99	Jul99	Aug-99	Sep-99	Oct-99	Nov-99
004	North Adams	94	91	88	87	84	92	85	84	99	95	89	88
015	Athol	65	68	66	68	67	62	64	65	65	64	62	60
020	Barnstable	206	205	224	216	205	203	202	199	207	190	208	202
044	Brockton	584	594	587	569	568	583	600	584	556	574	566	593
097	Fall River	666	674	674	690	692	700	713	698	686	679	709	665
098	Falmouth	102	84	91	89	95	90	103	106	110	113	109	105
099	Fitchburg	494	495	491	465	476	460	476	495	490	485	471	469
102	Framingham	265	277	267	276	257	254	249	244	250	241	233	241
116	Greenfield	172	171	172	183	192	198	187	170	164	159	161	156
131	Haverhill	224	231	243	242	241	236	223	217	220	225	217	210
140	Holyoke	464	476	488	494	493	487	472	473	464	454	461	625
152	Lawrence	677	712	676	697	700	679	656	614	610	588	601	613
163	Lowell	567	584	601	574	584	546	532	517	515	503	500	491
168	Malden	584	597	587	588	579	590	582	579	577	569	572	548
180	Milford	192	218	208	196	195	202	200	206	204	196	196	190
204	New Bedford	1,013	1,006	991	1,012	1,007	956	986	960	988	979	995	974
217	Northampton	236	239	213	205	198	192	182	190	186	177	166	165
224	Oak Bluffs	12	11	13	16	13	11	11	15	15	13	12	15
227	Orleans	117	120	118	120	104	96	105	100	97	93	87	84
239	Pittsfield	200	209	212	224	220	200	199	201	203	193	200	205
242	Plymouth	108	122	125	127	118	120	115	119	132	117	122	132
247	Quincy	622	617	631	628	634	622	600	594	567	545	540	563
252	Revere	485	488	479	487	472	473	475	472	478	462	435	435
262	North Shore	923	929	956	984	959	939	918	917	923	900	875	855
278	Davis Square	612	607	610	602	600	610	592	617	619	604	608	576
282	Southbridge	338	324	337	338	328	318	308	297	269	273	278	284
285	Springfield State	754	744	747	770	781	788	746	733	711	712	714	729
297	Taunton	457	489	487	479	465	466	462	451	455	464	476	478
314	Wareham	58	63	65	62	65	71	73	77	78	67	67	66
333	Westfield	223	217	218	218	215	216	212	182	180	189	176	167
343	Springfield Liberty	1,206	1,225	1,204	1,215	1,215	1,210	1,243	1,216	1,202	1,212	1,225	1,019
352	Worcester	1,211	1,201	1,167	1,184	1,203	1,180	1,179	1,125	1,127	1,092	1,069	1,091
425	Newmarket Square	748	707	709	723	739	745	671	652	655	652	620	616
470	Roslindale	252	258	272	279	291	291	292	281	286	277	273	261
482	Newmarket Sq Home	303	353	346	323	297	289	358	336	323	311	297	284
490	Grove Hall / Dorch.	233	221	220	232	229	220	222	223	836	824	835	830
495	Boston Family Hsng	2	2	2	2	3	5	4	3	5	4	4	4
600	600 EAEDC/Detox	488	436	429	506	364	399	373	310	302	349	294	391
900		1	1	1	1	1	1	1	1	1	1	1	1
	Other/Miscoded												
	Total	16,603	16,730	16,662	16,819	16,633	16,478	16,336	15,959	15,859	15,647	15,526	15,486

Cases by WSO

Office	Name	Dec-99	Jan-00	Feb-00	Mar-00	Apr-00	May-00	Jun-00	Jul-00	Aug-00	Sep-00	Oct-00
004	North Adams	101	108	107	106	110	107	93	83	85	85	87
015	Athol	59	55	57	56	58	55	59	60	49	52	54
020	Barnstable	200	217	224	218	230	213	211	216	211	226	235
044	Brockton	540	569	578	550	560	578	567	569	577	578	562
097	Fall River	672	676	674	663	659	649	666	683	677	714	706
098	Falmouth	111	126	123	119	101	99	98	105	101	104	108
099	Fitchburg	459	451	452	437	436	459	442	440	453	452	437
102	Framingham	247	247	250	262	268	265	254	249	251	253	253
116	Greenfield	145	161	167	174	186	187	176	182	168	164	170
131	Haverhill	217	218	193	189	177	191	214	220	217	221	206
140	Holyoke	621	629	622	584	586	603	569	557	545	561	574
152	Lawrence	592	606	610	543	564	582	584	602	581	586	560
163	Lowell	503	512	506	476	467	483	437	437	426	420	423
168	Malden	545	551	530	528	532	553	541	538	535	554	551
180	Milford	205	205	217	222	216	203	186	192	179	184	191
204	New Bedford	976	1,019	1,019	957	975	971	966	1,000	986	995	990
217	Northampton	165	166	163	161	149	151	161	154	161	169	159
224	Oak Bluffs	12	12	13	13	17	17	16	19	18	18	19
227	Orleans	83	85	97	89	92	84	86	83	83	93	83
239	Pittsfield	201	204	220	211	211	212	192	193	184	181	175
242	Plymouth	131	137	147	137	132	125	120	121	116	109	108
247	Quincy	525	545	541	527	520	525	539	538	517	524	531
252	Revere	419	431	440	428	437	434	401	400	387	361	358
262	North Shore	841	837	839	846	860	837	823	818	841	825	839
278	Davis Square	588	582	583	581	554	564	558	557	536	523	517
282	Southbridge	293	291	287	275	273	274	271	277	271	253	251
285	Springfield State	694	684	701	689	683	676	659	668	661	656	665
297	Taunton	465	480	471	474	454	463	449	450	463	452	445
314	Wareham	64	70	76	74	80	67	67	72	64	67	71
333	Westfield	163	160	162	174	172	165	167	159	162	152	155
343	Springfield Liberty	1,021	1,010	1,015	965	975	973	970	948	925	933	943
352	Worcester	1,064	1,092	1,087	1,064	1,065	1,091	1,096	1,105	1,094	1,087	1,087
425	Newmarket Square	619	601	611	586	615	556	559	556	570	589	531
470	Roslindale	250	245	250	240	247	247	245	259	272	289	302
482	Newmarket Sq Home	268	287	311	274	269	343	328	316	300	300	350
490	Grove Hall / Dorch.	848	832	837	840	776	796	792	794	801	785	792
495	Boston Family Hsng	2	3	4	4	2	2	2	1	2	1	3
600	600 EAEDC/Detox	334	520	417	496	358	411	399	360	341	312	311
900		1	1	1	1	1	1	1	1	1	1	1
	Other/Miscoded											
	Total	15,251	15,632	15,609	15,233	15,067	15,212	14,964	14,982	14,811	14,829	14,803

Cases by WSO

Office	Name	Nov-00	Dec-00	Jan-01	Feb-01	Mar-01	Apr-01	May-01	Jun-01	Jul-01	Aug-01	Sep-01
004	North Adams	81	77	76	82	84	90	96	104	102	100	93
015	Athol	52	52	53	54	52	49	60	63	58	70	68
020	Barnstable	247	257	257	256	264	257	249	242	240	247	233
044	Brockton	555	563	557	598	592	584	594	578	573	618	658
097	Fall River	692	700	702	709	715	719	719	717	700	715	761
098	Falmouth	118	107	111	112	105	106	118	102	109	105	107
099	Fitchburg	431	435	460	460	480	472	470	463	479	464	481
102	Framingham	247	252	240	234	239	252	240	260	258	260	261
116	Greenfield	165	165	172	176	180	186	182	176	186	193	189
131	Haverhill	210	210	215	227	229	229	223	219	217	213	222
140	Holyoke	547	540	552	551	534	554	556	553	557	596	607
152	Lawrence	540	531	541	537	504	503	517	507	507	526	525
163	Lowell	416	442	425	417	436	415	462	469	441	476	468
168	Malden	538	558	559	570	585	591	595	597	605	664	676
180	Milford	176	172	174	183	190	195	197	204	204	203	177
204	New Bedford	968	939	971	982	979	981	992	991	1,010	1,013	1,040
217	Northampton	166	162	183	180	174	174	179	182	176	180	184
224	Oak Bluffs	19	20	19	23	22	22	23	22	17	20	23
227	Orleans	86	85	87	89	76	81	82	72	73	76	84
239	Pittsfield	184	177	193	202	214	202	220	210	200	219	215
242	Plymouth	107	111	122	120	124	120	128	109	114	114	126
247	Quincy	522	522	523	542	559	561	538	556	569	558	572
252	Revere	351	350	352	354	345	360	377	375	349	365	367
262	North Shore	812	807	840	819	864	886	866	883	879	914	943
278	Davis Square	507	509	538	547	549	545	534	551	549	550	565
282	Southbridge	259	252	272	285	283	284	291	286	290	296	304
285	Springfield State	638	640	663	661	679	658	657	651	614	631	664
297	Taunton	461	458	468	488	471	485	461	491	499	509	513
314	Wareham	68	69	73	72	70	71	68	60	57	72	73
333	Westfield	168	171	174	171	163	162	169	173	173	188	199
343	Springfield Liberty	946	963	970	962	919	939	958	949	930	951	971
352	Worcester	1,072	1,045	1,054	1,076	1,081	1,060	1,060	1,030	1,055	1,097	1,110
425	Newmarket Square	560	872	900	929	902	954	962	980	930	964	982
470	Roslindale	287	308	307	312	324	333	331	351	362	354	360
482	Newmarket Sq Home	336	12	1	0	0	0	0	0	Newmarket Square Homeless Unit (TAO 4)		
490	Grove Hall / Dorch.	788	803	833	820	826	823	822	851	842	885	911
495	Boston Family Hsng	3	2	3	3	2	2	2	2	3	4	10
600	600 EAEDC/Detox	358	369	347	400	343	410	343	341	294	210	223
900		1	1	1	1	1	1	1	1	1	1	1
	Other/Miscoded									0	0	0
	Total	14,682	14,708	14,988	15,204	15,159	15,316	15,342	15,371	15,222	15,621	15,966

Cases by WSO

Office	Name	Oct-01	Nov-01	Dec-01	Jan-02	Feb-02	Mar-02	Apr-02	May-02	Jun-02	Jul-02	Aug-02	
004	North Adams	88	91	87	105	100	107	113	100	99	85	92	
015	Athol	77	76	84	Athol Office Closed. Cases Transferred to Greenfield TAO #116.								
020	Barnstable	223	234	219	250	263	254	358	345	322	307	316	
044	Brockton	689	709	724	760	777	754	750	741	740	711	709	
097	Fall River	731	709	710	771	795	771	729	723	743	707	716	
098	Falmouth	117	106	99	105	119	154	150	135	137	128	135	
099	Fitchburg	498	509	496	519	523	537	529	520	506	483	503	
102	Framingham	281	278	283	316	326	325	323	322	300	307	308	
116	Greenfield	180	180	192	260	276	263	259	270	267	248	267	
131	Haverhill	241	234	233	246	223	247	246	234	227	231	230	
140	Holyoke	599	608	597	606	615	621	648	609	593	604	787	
152	Lawrence	528	534	515	528	549	566	555	570	595	562	577	
163	Lowell	462	479	473	526	479	464	470	476	478	467	478	
168	Malden	705	704	728	750	734	735	711	720	729	693	698	
180	Milford	184	180	181	183	187	185	182	179	190	180	184	
204	New Bedford	1,051	1,052	1,071	1,143	1,097	1,081	1,065	999	1,004	922	940	
217	Northampton	177	175	178	185	188	186	182	190	187	177	Closed (see	
224	Oak Bluffs	23	20	19	22	31	Closed (see Falmouth)		Closed (see Falmouth)				
227	Orleans	90	97	96	100	115	104	Closed (see Barnstable)					
239	Pittsfield	219	229	233	244	255	237	220	208	190	188	209	
242	Plymouth	125	138	140	138	141	148	144	138	137	135	155	
247	Quincy	597	604	613	621	614	634	626	611	654	651	630	
252	Revere	385	397	430	437	456	454	454	450	454	430	413	
262	North Shore	995	1,022	1,021	1,024	980	969	933	927	919	911	899	
278	Davis Square	580	610	612	627	620	637	634	619	635	625	630	
282	Southbridge	318	319	313	301	268	285	297	288	285	300	274	
285	Springfield State	666	679	694	694	702	700	671	679	631	625	606	
297	Taunton	511	521	530	524	543	560	537	547	550	537	522	
314	Wareham	72	79	84	83	81	83	80	77	75	67	72	
333	Westfield	205	207	204	217	212	243	233	222	222	218	202	
343	Springfield Liberty	1,000	1,011	1,035	1,043	1,056	1,073	1,061	1,028	987	982	943	
352	Worcester	1,092	1,098	1,148	1,123	1,156	1,151	1,145	1,106	1,076	1,094	1,080	
425	Newmarket Square	1,025	1,038	1,048	1,049	1,048	1,082	1,067	1,052	1,070	982	1,034	
470	Roslindale	361	345	356	357	374	370	387	379	391	376	379	
482	Newmarket Sq Home32)	Merged with Newmarket Square Office (TAO 425)											
490	Grove Hall / Dorch.	966	1,000	1,032	1,055	1,026	1,060	1,057	1,045	1,019	979	946	
495	Boston Family Hsng	8	8	5	6	7	6	7	7	9	8	7	
600	600 EAEDC/Detox	233	214	215	210	198	189	189	195	188	176	181	
900		1	1	1	1	1	1	1	1	1	1	1	
	Other/Miscoded	0	0	0	0	0	0	0	0	2	1	1	
	Total	16,303	16,495	16,699	17,129	17,135	17,236	17,013	16,712	16,612	16,098	16,124	

Cases by WSO

Office	Name	Sept-02	Oct-02	Nov-02	Dec-02	Jan-03	Feb-03	Mar-03	April-03
004	North Adams	92	93	90	87	87	89	101	90
015	Athol								
020	Barnstable	316	334	351	360	376	387	384	386
044	Brockton	759	746	792	822	829	828	798	838
097	Fall River	719	755	765	780	819	786	804	826
098	Falmouth	161	166	169	185	193	183	191	192
099	Fitchburg	511	521	515	526	534	558	565	557
102	Framingham	319	310	319	320	332	316	330	346
116	Greenfield	259	242	255	258	270	267	279	291
131	Haverhill	234	253	268	260	278	278	Closed.	
140	Holyoke	788	794	786	785	826	837	825	834
152	Lawrence	608	587	573	600	643	610	879	915
163	Lowell	492	515	496	543	525	547	555	584
168	Malden	704	756	794	807	835	827	847	851
180	Milford	194	184	192	185	195	191	189	201
204	New Bedford	961	985	1,045	1,038	1,058	1,077	1,128	1,126
217	Northampton (Holyoke)								
224	Oak Bluffs								
227	Orleans								
239	Pittsfield	222	228	252	248	245	248	251	253
242	Plymouth	151	150	153	146	161	164	164	160
247	Quincy	664	677	672	677	691	706	720	755
252	Revere	415	434	462	461	462	481	479	505
262	North Shore	928	931	945	936	950	947	955	961
278	Davis Square	636	674	687	673	697	681	699	724
282	Southbridge	282	297	299	309	323	316	318	336
285	Springfield State	596	601	626	655	654	660	658	660
297	Taunton	544	545	581	571	598	582	585	621
314	Wareham	70	76	77	75	74	72	1	Closed.
333	Westfield	209	216	221	223	231	233	234	228
343	Springfield Liberty	982	1,012	1,023	1,008	1,043	1,030	1,022	1,035
352	Worcester	1,102	1,148	1,177	1,171	1,192	1,177	1,194	1,165
425	Newmarket Square	1,312	1,329	1,354	1,381	1,411	1,378	1,442	1,423
470	Roslindale	12	Closed. Caseload split between Newmarket Sq and Dorchester (Grove Hall).						
482	Newmarket Sq Home								
490	Grove Hall / Dorch.	1,092	1,163	1,170	1,144	1,151	1,154	1,182	1,168
495	Boston Family Hsng	6	5	5	5	3	4	4	4
600	600 EAEDC/Detox	178	185	181	186	185	181	169	170
900		1	1	1	1	1	1	1	1
	Other/Miscoded	4	8	22	23	17	18	10	8
	Total	16,523	16,921	17,318	17,449	17,889	17,814	17,963	18,214

Cases by WSO		FY97 Avg.	FY98 Avg.	FY00 Avg.	FY01 Avg.	FY02 Avg.	FY03 Avg.	
Office	Name							
004	North Adams	127	112	99	86	99	91	
015	Athol	84	74	60	54	72		
020	Barnstable	217	194	210	243	266	352	
044	Brockton	786	689	568	576	708	783	
097	Fall River	649	662	675	704	738	768	
098	Falmouth	120	92	110	108	117	170	
099	Fitchburg	539	521	462	454	505	527	
102	Framingham	253	271	250	248	294	321	
116	Greenfield	193	189	167	174	226	264	
131	Haverhill	264	218	207	219	232	254	Closed. Cas
140	Holyoke	592	496	558	552	605	787	
152	Lawrence	827	767	592	542	542	655	
163	Lowell	708	647	493	432	474	520	
168	Malden	609	535	552	564	705	781	
180	Milford	212	186	204	186	186	190	
204	New Bedford	1,269	1,110	982	981	1,052	1,028	
217	Northampton	219	212	167	170	182	177	(Thru Aug'02)
224	Oak Bluffs	14	11	14	20	22		
227	Orleans	116	106	90	83	93		
239	Pittsfield	218	221	204	195	222	234	
242	Plymouth	133	126	129	116	134	154	
247	Quincy	621	620	544	536	606	684	
252	Revere	663	571	439	364	417	454	
262	North Shore	1,068	980	863	842	961	936	
278	Davis Square	540	699	586	534	603	673	
282	Southbridge	327	310	280	272	297	305	
285	Springfield State	762	744	699	658	669	634	
297	Taunton	504	448	465	466	529	569	
314	Wareham	49	49	71	69	76	73	Closed. Cas
333	Westfield	236	218	171	165	210	222	
343	Springfield Liberty	1,234	1,158	1,067	946	1,012	1,008	
352	Worcester	1,489	1,343	1,089	1,071	1,113	1,150	
425	Newmarket Square	823	800	612	775	1,030	1,305	
470	Roslindale	306	299	259	306	366	256	(Thru Sep'02)
482	Newmarket Sq Home	237	209	303	135	0		
490	Grove Hall / Dorch.	573	427	772	812	992	1,115	
495	Boston Family Hsng	2	3	3	2	7	5	
600	600 EAEDC/Detox	250	251	382	353	213	179	
900			1	1	1	1	1	
	Other/Miscoded					0	11	
	Total	18,977	17,396	15,454	15,016	16,512	17,231	

Caseload by Office

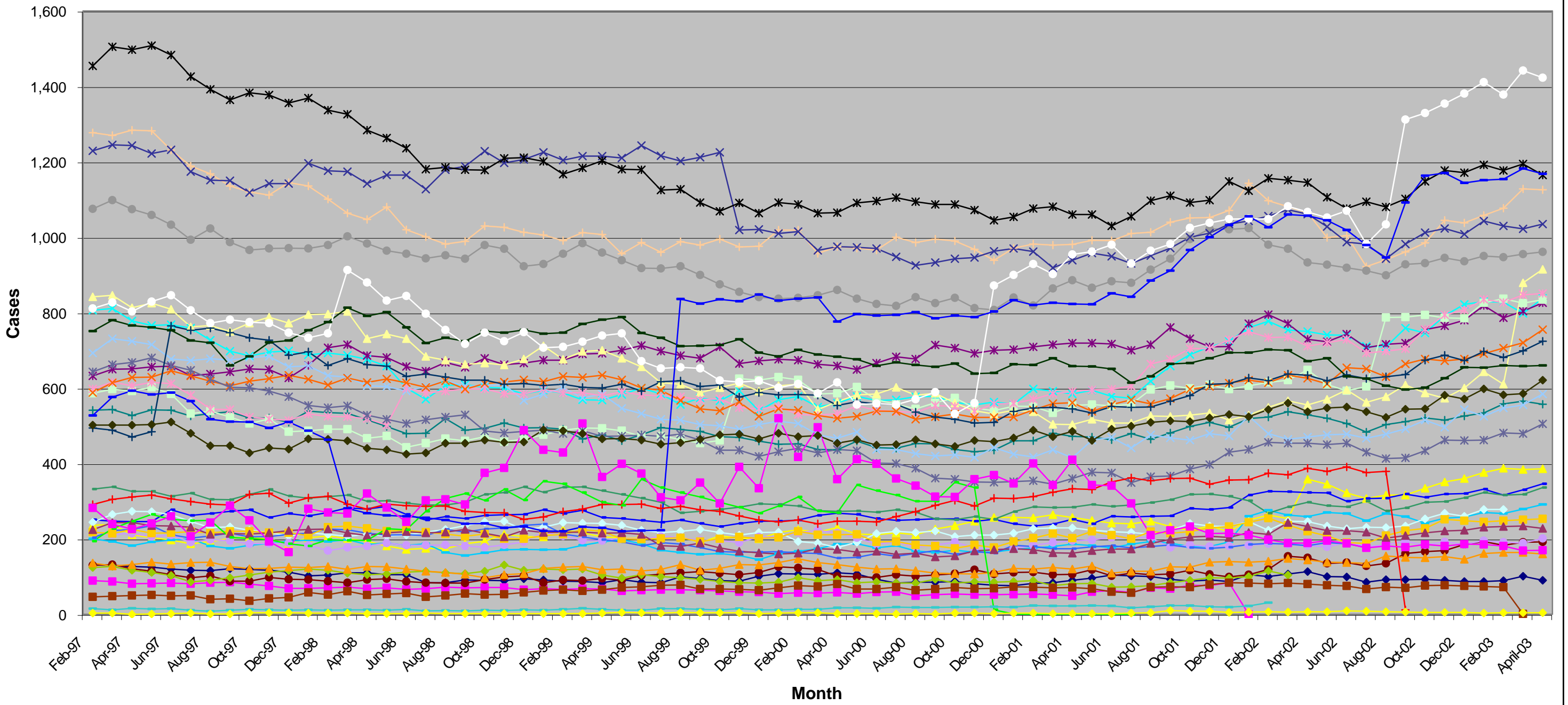

- | | | | | | | | |
|--------------------|---------------|---------------------|-----------------------|----------------------|-------------------|-----------------------|---------------|
| ◆ North Adams | ■ Athol | ▲ Barnstable | ✦ Brockton | ✱ Fall River | ● Falmouth | ✦ Fitchburg | — Framingham |
| — Greenfield | ✦ Haverhill | ■ Holyoke | ▲ Lawrence | ✦ Lowell | ✱ Malden | ● Milford | — New Bedford |
| — Northampton | — Oak Bluffs | ◆ Orleans | ■ Pittsfield | ▲ Plymouth | ✱ Quincy | ✱ Revere | ● North Shore |
| — Davis Square | — Southbridge | — Springfield State | ◆ Taunton | ■ Wareham | ▲ Westfield | ✱ Springfield Liberty | ✱ Worcester |
| — Newmarket Square | — Roslindale | — Newmarket Sq Home | — Grove Hall / Dorch. | ● Boston Family Hsng | ■ 600 EAEDC/Detox | | |